The T N R

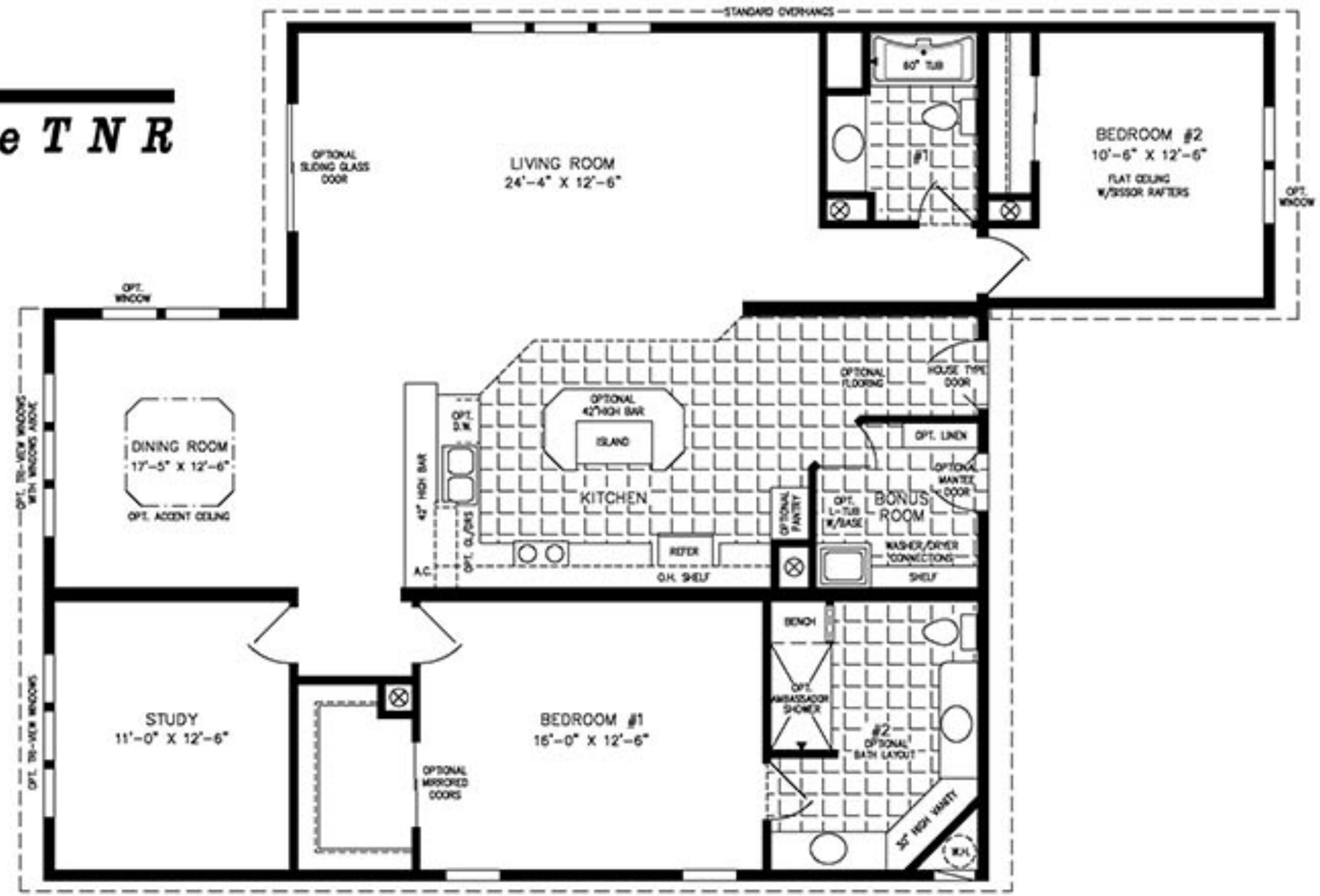

MY JACOBSEN HOMES

CLEARWATER LOCATION
6030 Ulmerton Rd.
Clearwater, FL 33760
(727) 535-5262

BRADENTON LOCATION
5327 14th St. W
Bradenton, FL 34207
(941) 758-3633

VISIT US ONLINE AT:
WWW.MYJACOBSENHOMES.COM

42′ X 44′ X 46′
1,787 SQUARE FEET

Model TNR-7441
(ALL SIZES ARE APPROX.)
2020 DESIGNED FOR ZONES II & III © 5-12-04